

CULTIVATING A VIBRANT  
20  
GLYNWOOD  
YEARS  
HUDSON VALLEY

ANNUAL IMPACT REPORT 2016 - 2017

ENSURING THE HUDSON VALLEY IS A REGION DEFINED BY FOOD, WHERE FARMING THRIVES.

Dear friends,

This year marks a pivotal milestone for Glynwood: our 20th anniversary as a nonprofit. We have transformed from our roots working in rural communities into the creative and dynamic organization we are today, shaping the identity and future of the Hudson Valley through food. We have been privileged to witness firsthand the impact of this work over the past five years and are particularly proud of the progress we have made in the past year, which is highlighted in this report. Glynwood's complete story is chronicled in our forthcoming 20th anniversary publication.

We are tremendously grateful to each and every donor, partner and participant for making this past year possible through your enduring support and enthusiasm. We hope you will join us in celebrating these past 20 years as we forge ahead, maintaining our steadfast commitment to cultivating a vibrant Hudson Valley.

Kathleen Finlay, *President*

Alex Reese, *Board Chair*

## OUR BEGINNINGS

Agriculture at Glynwood traces back to the early 1700s. Since that time, the farm has gone through several iterations, including as a dairy farm that supplied milk to West Point Military Academy. Financier George Perkins III and his family purchased the land in 1924, naming it Glynwood Farm. In the early 1990s, the family transitioned the core of the estate into a center dedicated to rural conservation, while the surrounding forest became part of Clarence Fahnestock State Park.

Glynwood was established as a nonprofit organization in 1997 to advance the field of community stewardship. From these beginnings, the need to support small-scale sustainable agriculture emerged as a focus, and today we have expanded our work to fully address the distinct challenges and opportunities of agriculture in the Hudson Valley.

*“Twenty years into Glynwood’s story as an organization, its work has evolved, but the core of bringing people together around the preservation and vitality of local environments—often from very different perspectives—to talk, collaborate and learn from one another, remains the same.”*

GLYNWOOD 20TH ANNIVERSARY BOOK





## 20 YEARS OF CULTIVATING A VIBRANT HUDSON VALLEY

### FOOD

SPARKED

**↑ 125%**

**IN REGIONAL CRAFT  
HARD CIDER PRODUCERS**

through our flagship **Cider Project**  
in just the last two years.

WORKED WITH

**40+**

**NORTHEAST COMMUNITIES**

to sustain and grow their  
farm economies.

Published a

**FIRST-OF-ITS KIND STUDY,  
PASTURED PROTEIN,**

the most comprehensive report  
on pastured livestock production  
in this region to date.

COLLABORATED WITH

**18 GROWERS  
& 25 CHEFS**

through our  
**Kitchen Cultivars**  
project to

**HARVEST & COOK**

**4,000+**  
**POUNDS**

of regionally-adapted  
vegetable varieties.

Led the founding of the

**FIRST STATEWIDE TRADE  
ASSOCIATION FOR HARD CIDER,**

the New York Cider Association, with

**65 LICENSED  
PRODUCERS**

currently eligible for membership.

Built the

**FIRST-EVER COMMUNITY  
SUPPORTED AGRICULTURE  
(CSA) COALITION**

in the Hudson Valley through a  
collaboration with nearly

**80 CSA  
FARMS**

that offer approximately

**8,000**

**SHARES**

to residents in

**11**

**COUNTIES**

**FOUNDED CIDER WEEK**

to increase public awareness and  
appreciation of hard cider in NYC and  
the Hudson Valley.

**DEVELOPED BRANDS**  
to promote the Hudson Valley's  
distinct food culture:



**HUDSON VALLEY  
CSA COALITION**



FARM

**40** TRAINED  
NEW ENTRY  
FARMERS

through our  
Apprentice Program, with

**80%** CONTINUING  
CAREERS

in agriculture or food systems work.

**750+**  
REGIONAL FARMERS  
EDUCATED

through our farmer  
training curriculum.

**50** HOURS OF  
WORKSHOPS

offered in 2016 to

**~250**  
PARTICIPANTS

**5**

NEW FARM  
BUSINESSES

fostered through  
our Hudson Valley  
Farm Business Incubator,  
with plans to foster  
an additional

**10**

BUSINESSES OVER  
THE NEXT 5 YEARS

Expanded our Community Supported Agriculture  
program tenfold since it launched in 2007 to now feed

**150+** HOUSEHOLDS  
PER YEAR

**\$40,000**

WORTH OF PRODUCE DONATED  
to local schools and food banks.

COMMUNITY

**1,000+** VISITORS  
PER  
SEASON

welcomed through our community events  
and curated farm experiences.

**60** FARMERS, ORGANIZATIONS  
& BUSINESSES

that embody innovation and leadership in the food  
sector celebrated with our Harvest Award.

## FOOD PROGRAMS

### CSA COALITION

Building on three years of groundwork with our fellow regional CSA farmers, we galvanized the formation of the Hudson Valley CSA Coalition to expand and diversify CSA membership in the region. The group formally “debuted” in early 2017 with the launch of a comprehensive online directory of **80 CSA farms** ([hudsonvalleycsa.org](http://hudsonvalleycsa.org)), four CSA fairs, three farmer-led “CSA 101” workshops and a region-wide CSA Sign-Up Day.

*“The Hudson Valley has a wealth of CSAs and the market for local food is taking off here. People are eager to eat locally grown products, and to connect to the community that CSA membership provides. The Coalition makes it much easier for farmers to connect with those potential members.”*

LEON VEHABA, FARM MANAGER AT POUGHKEEPSIE FARM PROJECT / HUDSON VALLEY CSA COALITION LEADERSHIP COMMITTEE

### KITCHEN CULTIVARS

We formally launched the Kitchen Cultivars project in collaboration with Seedshed. This new project aims to unite farmers and chefs in protecting, promoting and proliferating regionally-adapted seeds while raising awareness for regional biodiversity and food culture. The project spotlighted heirloom varieties Bridge to Paris Pepper and Long Island Cheese Pumpkin, which were cultivated by **18 regional growers** and featured in menu specials and dinner events at **25 participating restaurants**.

### CIDER PROJECT

In addition to producing annual Cider Weeks and leading the formation of the New York Cider Association, our Cider Project has evolved to support the viability of orchards with a renewed focus on apple production. In partnership with Angry Orchard, we recently organized the first state-wide planting of **5,000 apple trees** to increase supply of cider-specific varieties and develop greater shared knowledge.

### PASTURED PROTEIN

In December, we published *Pastured Protein: Ecological, Humane and Healthy Meat Production from the Hudson Valley*, a 100-page research report offering analysis and practical recommendations for advancing sustainable meat production, such as:

- Increase production of specialty meat products
- Increase marketing and distribution services
- Build a reputation of quality for Hudson Valley meat
- Offer training in business planning and financial tools for producers
- Sponsor internship programs for livestock farms
- Create livestock farmer network and information exchanges



## FARM PROGRAMS

### APPRENTICE PROGRAM

Using our home farm as a prime training ground, we completed our ninth season of training farmer apprentices. We welcomed **five apprentices** who completed our robust farmer training curriculum. The curriculum included approximately **30 workshops**, the most ever. New in 2016, we hosted a comprehensive Soil Health workshop, the first training of its kind with an emphasis on pasture management, and a Swine School master class, featuring Niman Ranch Pork Company founder Paul Willis and journalist Barry Estabrook.

*“I apply what I learned at Glynwood every day, and I still stay in touch with the managers at Glynwood, reaching out to them for advice and guidance.”*

MEY BUN, FARM MANAGER AT HILLTOP HANOVER FARM / FORMER GLYNWOOD VEGETABLE AND LIVESTOCK APPRENTICE

### HUDSON VALLEY FARM BUSINESS INCUBATOR

Our Farm Business Incubator continued to provide a stepping stone for participating farmers as they build their own farm enterprises. New participants Back Paddock Farm and Grass + Grit Farm officially launched after extensive planning guided by our program staff and business development consultants, and veteran participant Community Compost Company prepared to transition their operations to a new site in the region. In 2017, the program will diversify with the addition of two off-site participants: vegetable farms Rock Steady Farm (Millerton, NY) and Rise & Root Farm (Chester, NY).

## COMMUNITY PROGRAMS

Our Community Programs are essential for sharing and advocating our mission. We hosted our largest open house, Food + Farm Day, yet, with more than **300 visitors** learning about food and farming in the Hudson Valley. We also hosted **10 Farm Dinners attended by nearly 600 people**. We continue to refine and expand our public offerings in 2017 with the addition of monthly “Picnic Days” and hands-on workshops for all ages, in addition to offering low-cost retreat opportunities for our nonprofit colleagues.

## FUTURE OF OUR FARM PROGRAMS

In 2016, through a strategic planning process, we determined the primary purpose of our farm is to serve as a teaching venue for aspiring farmers and a testbed for regenerative agricultural practices. To this end, we have embarked on a large-scale soil improvement project focusing on forage quality to demonstrate the role of soil health in promoting resilience, the results of which will be shared with at least **100 regional livestock farmers** to help them adopt practices that mitigate climate vulnerabilities on their own farms.

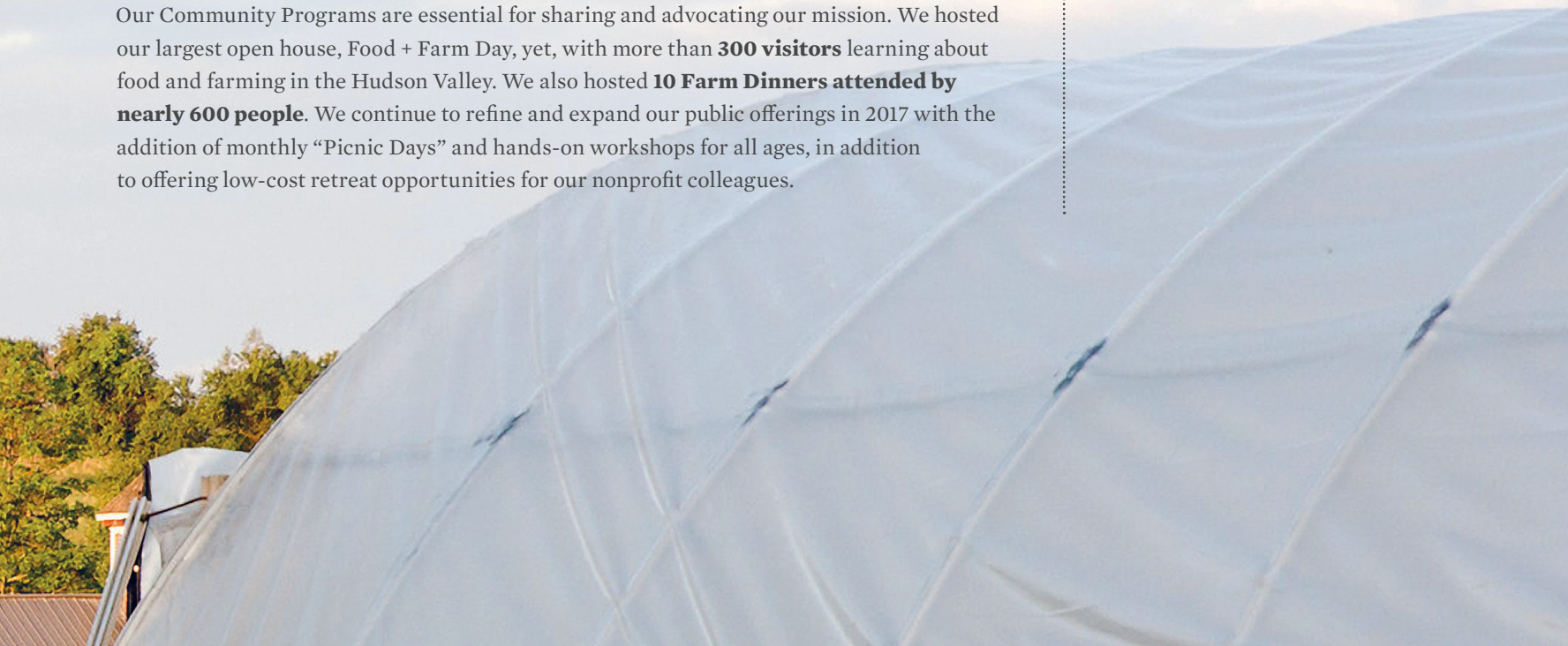

**TO OUR DONORS**

Thank you for investing in the future of food and farming in the Hudson Valley. The impact and progress highlighted in this report are a direct result of your support and generosity. We are grateful to each of the following supporters of Glynwood's work over the time period April 1, 2016 through March 31, 2017.

**STEWARDS**

Christopher Buck & Dr. Hara Schwartz  
Anne Cabot  
The Campbell Foundation For The Environment Inc  
Charles O'Malley Charitable Lead Trust  
Gary Saltz Foundation Inc.  
The George Link Jr Charitable Trust  
Amy Goldman Fowler & Cary Fowler  
Susan & Jim Goodfellow  
Jewish Communal Fund  
Joyce & Irving Goldman Family Foundation  
Samantha Kappagoda & David Mordecai  
Barbara & Richard Kurz  
Deborah & Jason McManus  
Judith Mogul & Daniel Kramer  
Arnold Moss & Nancy Abraham  
My Good Fund Trust  
Open Space Institute, Inc.  
Alex Reese & Alison Spear  
The Russell Berrie Foundation  
Jennifer Speers  
The Topfield Foundation, Inc.  
The Walbridge Fund LTD  
Wells Fargo Foundation  
Chris Zuehlsdorff & Anita Suchdeo

**CULTIVATORS**

John & Sheila Amato  
The Berner Family  
Mark Bittman & Kathleen Finlay  
Mary Elizabeth & Jeffrey Bunzel  
Jayni & Chevy Chase  
Kim & Richard Chirls  
Cleveland Foundation  
Clif Bar Family Foundation  
Susan & David Rockefeller  
John De Cuevas  
Dobson Foundation  
Douglas & Helena Rose Durst  
FairShare CSA Coalition

Farm Credit East  
Olivia & John Farr  
Peter & Patty Findlay  
Marjorie Findlay  
Elizabeth & Irvine Flinn  
Wilbur Foster & Melissa Meyers  
Bob & Gloria Fox  
Meghan & Matthew Furdyna  
Dr. Michelle Gordon & Dr. Valerie Zarcone  
Nick Groombridge & Kim Conner  
Serena W. Hatch  
Harriet Hawes Savage  
Lisa Holmes & Bob Stern  
Hunter Grubb Foundation  
The J.M. Kaplan Fund  
Jeremiah R. Downey Oil Corp.  
K & J Partners, LLC  
Kate J Solomon Family Foundation  
Douglas Land & Lynn Peebles  
Leon Lowenstein Foundation  
Let's Talk About Food  
The Mary And Tom Belshe Foundation  
Dale McDonald  
Sean Meehan & Heather Hooks  
Peter & Gretchen Menzies  
Jennifer & Joseph Mercurio  
Daniel & Katie-Jane Murphy  
NB & JB Family Foundation  
David & Marina Orentreich  
Lida Orzeck  
James & Mary Ottaway  
Glenn & Alina Pacchiana  
Gina Paoloni & Joseph Grunfield  
Christine & Rod Patton  
Sheldon Pollock & Allison Busch  
Lisa & Timothy Rasic  
Allison & Peter Rockefeller  
John Saunders & Betsy Nevins  
Beth Swanstrom  
Renata Singer  
Michelle D. Smith  
Matthew Stinchcomb

TomKat Ranch Educational Foundation  
George & Victoria Whipple, III  
Trina & Fred Whitridge  
Nigel & Julia Widdowson  
Williams, Jones & Associates, LLC  
Suzanne Willis  
Suzanne Wilson  
Cornelia & Tony Woods  
Zegar Family Fund

**FRIENDS**

Jose & Brittany Aleman  
Alison Anthoine  
Phil & Robin Azzollini  
Eileen Banyra  
Valerie R. Belanger  
Pascale Berner  
Fritz Beshar & Peter Lehner  
Harry Bolick & Patricia Schories  
Markley Boyer  
Nancy & Rick Brownell  
C.A. Ricci Electrical Contractor, Inc  
Canopus Construction Co.  
Catherine Carnevale  
Allan Chapin  
The Cleaver Company  
Cold Spring Coffee Pantry  
Craig & Deborah Cole  
Carole Ann Coleman  
Martha G. Collins  
Elizabeth & Richard Corio  
Corymore Foundation  
Cassandra Cotoia  
Jeremy Crandall  
Cross Architecture New York  
Candace D'addario  
David Hochberg  
Jane Davis  
Peter Davis & Martha Upton  
Peter Davis  
Howard & Randi Davis  
Sonya Del Peral



**FRIENDS CONT.**

Tiffany DeLaCruz  
 David Diamond & Karen Zukowski  
 The Dow Corporation  
 Mark Doyle  
 Jim Dunn  
 Nancy P. Durr  
 Gretchen Dykstra  
 Mark Eis  
 Robert & Cathie Elliott  
 Betty Epstein  
 Pam Euler Halling  
 Michael Fedosh  
 Joseph Ferrara  
 Christine Foertsch & Mike McKee  
 Carmela Frattellone  
 Shelley Boris & Peter Lewis  
 Fresh Source Capital  
 Carolyn & Jeremiah Friedman  
 Calley Frith  
 Sue & Mort Fuller  
 Paul A. Gallay  
 John & Paulette Galvin  
 Bruce Geller  
 Heather Gershen & Aaron Koffman  
 Lynne Gilson  
 Kundi Glasson  
 Priscilla Goldfarb  
 Sara Grady  
 Great Performances  
 Robert Greenfield  
 James Grefig  
 Marlene Halverson  
 Diane Handal  
 Megan Harding & Ben Cheah  
 Ann Herington & Rick Steinberg  
 Bryan Hickey  
 Peter Hofmann & Bill Burback  
 Hollenbeck Pest Control & Environmental, Inc.  
 Sabine Hrechdakian  
 Hudson Valley FRESH  
 L. Stockton & Eleanor Illoway  
 Greg & Meredith Imber  
 Anne Impellizzeri  
 Lillian Jagendorf  
 Mark Janovic  
 Carole & Jeffrey Judd  
 Delmar Karlen

Paula M. Kelley  
 Fred L. Kirschenmann  
 Ken Kleinpeter  
 Judah & Michele Kraushaar  
 Zopari & Steffan Kristjanson  
 Richard & Natasha Krupp  
 Eugene Kwak & Claire Ko  
 The Lang Family Foundation  
 Christopher & Celia Lang  
 Kim Larson & Gary Knell  
 Meredith L. Laubin  
 Lee H. Skolnick Architecture + Design Partnership  
 Christina & Ulyses Liceaga  
 Camille Linson  
 Susan Lipsey  
 Bevis & Clara Longstreth  
 Isabel Lopatin  
 Lauren Lorberbaum & Sean Donohue  
 Lostand Foundation, Inc  
 George & Judy Lowry  
 Claudio & Jean Marzollo  
 Betsy A. Matos-Carone  
 Kathryn Mayer  
 Davis McCallum  
 Dan & Cindy McEvoy  
 Maureen McLennon  
 Karen Meyerhoff  
 Diane & Paul Miller  
 Mohonk Preserve, Inc.  
 Josh Morgenthau  
 Katy Moss Warner  
 Blake & Belle Newton  
 Old Souls  
 Frederick & Anne Osborn  
 Paicines Ranch  
 James Paxton  
 Ross & Audrey Pepe  
 Philipstown Garden Club Inc.  
 Philipstown Tree Service  
 Joseph & Kathy Plummer  
 Nathaniel & Anita Prentice  
 Carolyn & John Rapalje  
 Lisa Rhoads  
 Jennifer Rhodes  
 Elizabeth Barlow Rogers  
 Katherine Roome  
 Liliane Salama & Peter Stillman  
 Scholz Charitable Lead Trust  
 Leigh Seippel

Leigh Seippel  
 Shawangunk Valley Conservancy  
 Lindsay Shea  
 Mark & Karen Simons  
 Grace Snowden & John McIntyre  
 Evelyn & Wendyll Stark  
 Deborah Stock  
 Stone Barns Center For Food & Agriculture  
 Sarah Suarez  
 Elisabeth Swanson & Ed Benavente  
 Anne Symmes & Steven Ives  
 Geert & Stephanie Teuwen  
 The Design Library  
 Thompson's Cider Mill  
 Neal Tomann  
 Peter Tomann  
 Truck Restaurant  
 Kathryn Knapp  
 John Velonis  
 Jennifer Wagner  
 Norman & Marie-Eve Walker  
 Lisa Walters-Hoffert  
 Peter Weed  
 Myles & Tinny Weintraub  
 Stirling Welch  
 Greg Whalin & Kate Fink  
 Frances & James Wood  
 Ben Yarmolinsky  
 Catherine Ziegler

**IN-KIND**

Crabtree's Kittle House  
 Jacuterie  
 The Village TeaRoom  
 Rhoads, Kurt  
 Gramercy Tavern  
 Topfield Equestrain Center  
 Perry Street  
 Wassail  
 Mercato Osteria Enoteca  
 Acorn Hill Farm  
 Peasant  
 Four Fat Fowl  
 North Country Vintage  
 ENGN  
 Thalle Industries  
 Saratoga Spring Water Co.

*We have made every effort to accurately acknowledge our donors on this list according to their wishes. In the unfortunate event we have made an error, please accept our sincere apologies and contact Dina Truncali at [dtruncali@glynwood.org](mailto:dtruncali@glynwood.org).*

## FINANCIAL OVERVIEW | FY2016: APRIL 1, 2015 - MARCH 31, 2016

Glynwood maintained a solid financial position in Fiscal Year 2016. Over the course of the year, we increased our fundraising efforts, including securing a new endowment gift to support the maintenance and preservation of our property. Our total operating expenses grew modestly due to increased programming. Heading into FY2017, Glynwood is in a solid position to maintain our resources.

### OPERATING EXPENSES

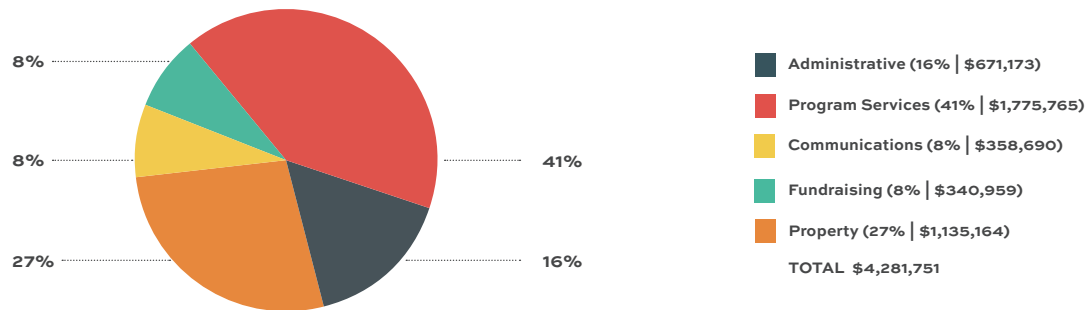

### OPERATING REVENUE

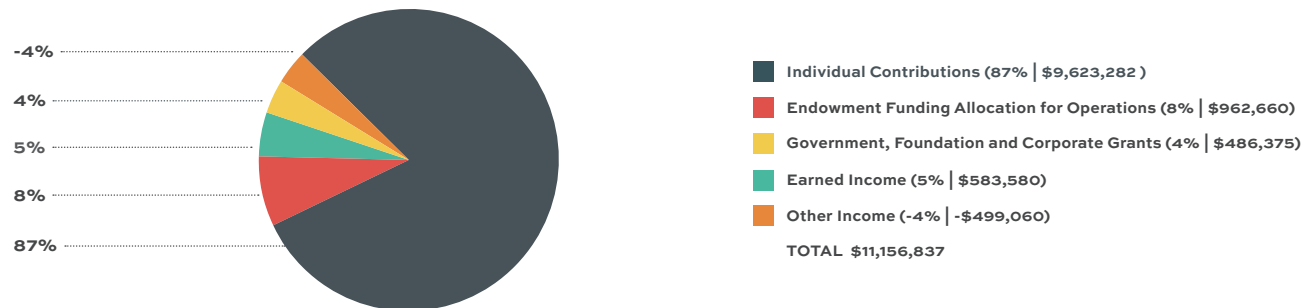



P.O. Box 157 • Cold Spring, NY 10516 • 845.265.3338 • [glynwood.org](http://glynwood.org)

Glynwood Center, Inc. was incorporated in 1997 and is a tax-exempt public charity under sections 501(c)(3) and 509 (a)(1) of the U.S. Internal Revenue Code. All contributions to Glynwood are tax deductible to the fullest extent of the law. A copy of our latest audited financial report may be obtained by writing to Glynwood or the New York Department of State, Office of Charities Registration, The Capitol, Albany, NY 12231.